

2803/105

**CLOTHING CONSTRUCTION I
PRACTICAL**

Oct/Nov, 2016

Time: 6 hours



THE KENYA NATIONAL EXAMINATIONS COUNCIL

**DIPLOMA IN FASHION DESIGN AND CLOTHING TECHNOLOGY
MODULE I**

CLOTHING CONSTRUCTION I PRACTICAL

6 hours

INSTRUCTIONS TO CANDIDATES

1. You should have the following items for this examination:
 - (i) medium weight fabric 1 metre long by 152 cm wide;
 - (ii) adhesive interfacing 60 cm by 20 cm;
 - (iii) sewing thread to match the fabric;
 - (iv) one button (1 cm diameter) without a shank;
 - (v) brown papers;
 - (vi) metre ruler/square;
 - (vii) one large envelope;
 - (viii) sewing tools.

2. At the end of the examination:-
 - (a) Stitch on a label bearing your name and index number on a single layer of fabric without concealing any details.
 - (b) Enclose the garment in the large envelope provided.

This paper consists of 2 printed pages.

Candidates should check the question paper to ascertain that both pages are printed as indicated and that no questions are missing.

TASKS

Using the measurements and materials provided, cut out and make the garment style sketched below as follows:

- (i) use the french seam at the shoulders, sides and underarms;
- (ii) make one handworked buttonhole and sew on the button;
- (iii) finish the sleeve hem with facings and understitch.

NB: Use the extended facing at the front.



FRONT VIEW

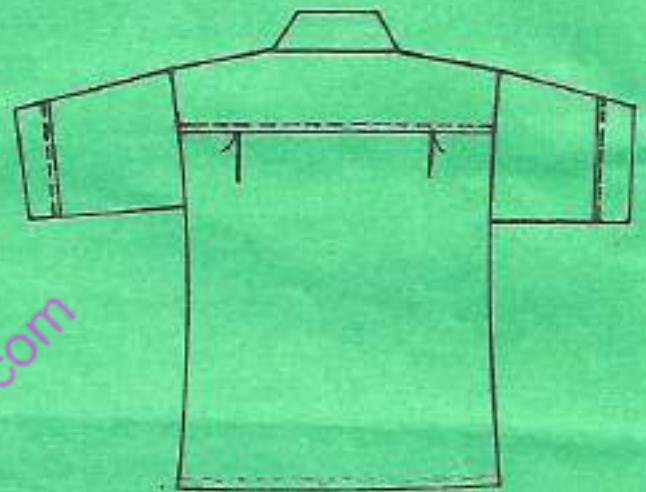

BACK VIEW

MEASUREMENTS

Chest	-	67 cm	26.5	Scye depth	-	16.4 cm	6.3
Waist	-	62 cm	24.5	Waist to hip	-	15 cm	5.9
Seat	-	70 cm	27.5	Sleeve length	-	19 cm	7.4
Across back	-	28 cm	11	Full length	-	45 cm	17.6
Neck size	-	30 cm	11.9	Pleat depth	-	2 cm	0.8
Shoulder	-	10 cm	3.9				

THIS IS THE LAST PRINTED PAGE.

$$\begin{array}{r} 6.5 \\ 26.3 \\ \hline 29.8 \end{array}$$

$$\begin{array}{r} 6.5 \\ 0.25 \\ \hline 6.75 \end{array}$$

$$\begin{array}{r} 2.45 \\ 4.9 \\ \hline 7.35 \\ \hline 12.2 \\ 24.3 \\ \hline 2 \end{array}$$

$$\begin{array}{r} 0.8 \\ 0.8 \\ \hline 1.6 \\ \hline 1.6 \end{array}$$

$$\begin{array}{r} 6.1 \\ 5 \\ \hline 11.1 \end{array}$$

✓
E